Growth Strategy

Adopted: June 2000

Revised: October 2015

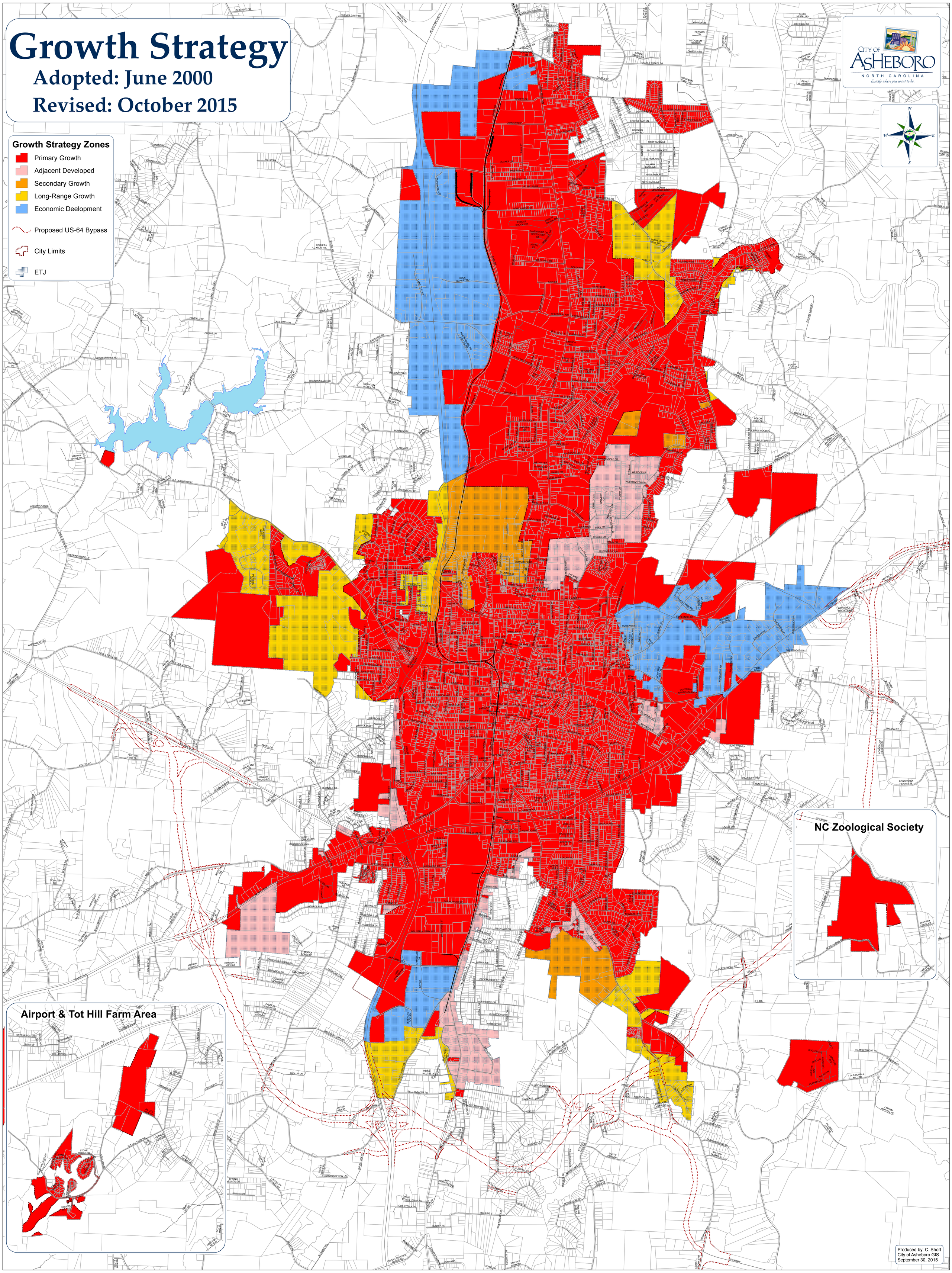

Produced by: C. Short
City of Asheboro GIS
September 30, 2015