



RANDOLPH COUNTY
NORTH CAROLINA
I, PHILIP M. HENLEY, CERTIFY THAT THIS PLAT WAS DRAWN UNDER MY SUPERVISION FROM AN ACTUAL SURVEY MADE UNDER MY SUPERVISION. THAT THE BOUNDARIES NOT SURVEYED ARE CLEARLY INDICATED BY BROKEN LINES; DEED DESCRIPTIONS AND OTHER INFORMATION ON RECORD ARE; (AS SHOWN ON THIS PLAT.)
THAT THE RATIO OF PRECISION AS CALCULATED IS 1 : 15,000+ (COMPASS RULE). PREPARED IN ACCORDANCE WITH G.S.47-30, AS AMENDED. WITNESS MY ORIGINAL SIGNATURE, REGISTRATION NUMBER AND SEAL THIS 30 DAY OF APRIL 2003.

Philip M. Henley
PROFESSIONAL LAND SURVEYOR
REGISTRATION NO. L-1494

R. Cervantes Nedy REVIEW OFFICER OF THE CITY OF ASHEBORO, CERTIFY THAT THE MAP OR PLAT TO WHICH THIS CERTIFICATION IS AFFIXED MEETS ALL STATUTORY REQUIREMENTS FOR RECORDING.
DATE: 5-14-03 REVIEW OFFICER: *R. Cervantes Nedy*

I, PHILIP M. HENLEY, REGISTERED LAND SURVEYOR NO. L-1494, CERTIFY TO ONE OR MORE OF THE FOLLOWING AS INDICATED THUS: :

- C. ANY ONE OF THE FOLLOWING:
1. THAT THE SURVEY IS OF AN EXISTING PARCEL OR PARCELS OF LAND AND DOES NOT CREATE A NEW STREET OR CHANGE AN EXISTING STREET;
 2. THAT THE SURVEY IS OF AN EXISTING BUILDING OR OTHER STRUCTURES, OR NATURAL FEATURE, SUCH AS A WATERCOURSE; OR
 3. THAT THE SURVEY IS A CONTROL SURVEY.

Notes:
Area computed by the Mathematical Coordinate Method.
Parcel ID No. : 7761441048
Property does not lie within a Special Flood Hazard Area.

- Legend**
- EIP Existing Iron Pipe
 - CM Existing Concrete Monument
 - PNF Point Not Found
 - Ac. Acre
 - R/W Right of Way

Plat Book 8 Page 11

FILED 2003-017607
May 16 2003 02:55:49 pm
Randolph County, NC
Ann Shaw, REGISTER of DEEDS
By: Darlene Potts, Ant
Recording Fee 21.00
PL BOOK Book: 0084
Page: 0018

City of Asheboro Deed Reference:
400/637
806/513
806/510
Plat Book 8 Page 11

Mail To: *P14*
City of Asheboro
P.O. Box 1106
146 N.Church St.,
Asheboro, N.C. 27203

Plat Prepared For
City of Asheboro
Mt. Calvary Cemetery
Asheboro Township - Randolph County - North Carolina
Scale 1" = 30'
April 30, 2003
Total Area - 2.563 Ac.



Surveyed And Mapped By City of Asheboro Engineering Dept.
146 N. Church St. - Asheboro - North Carolina - 27203
Phone 336-626-1201 ext.227

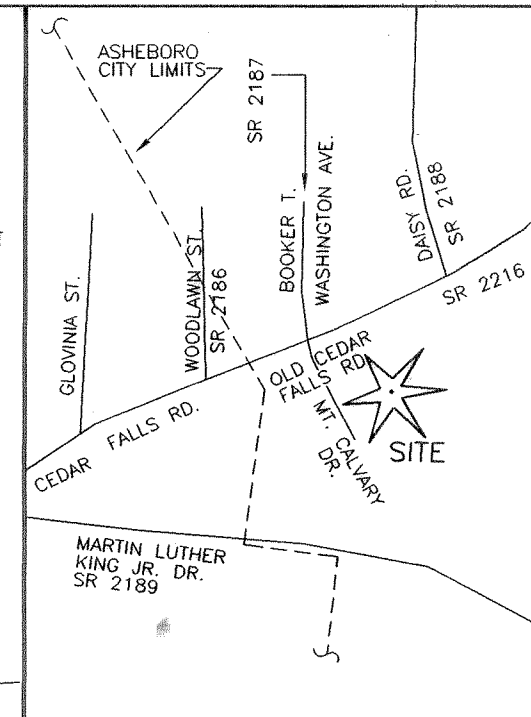
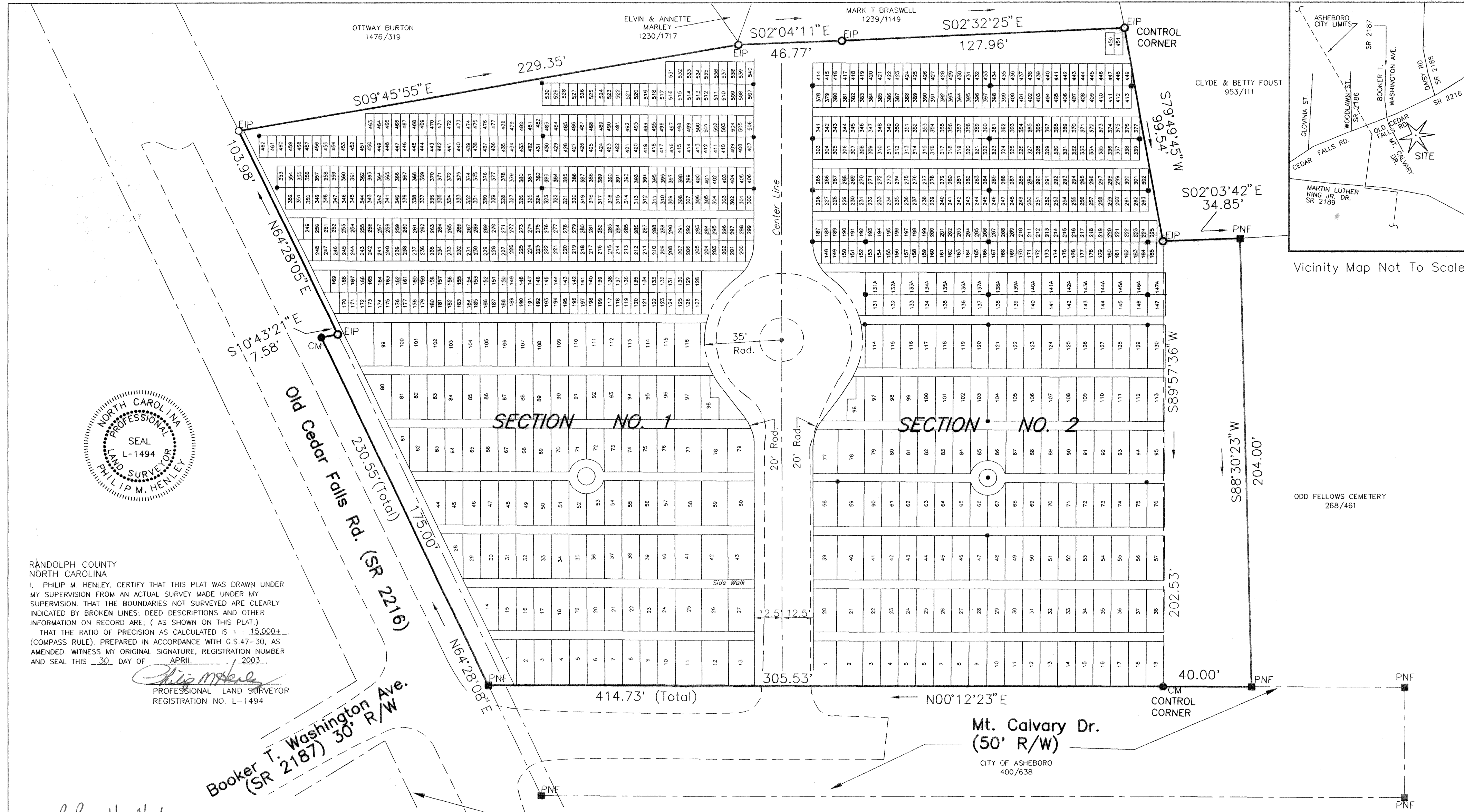

Vicinity Map Not To Scale

ODD FELLOWS CEMETERY
268/461